

# Patient report

Bio-Rad                      DATE: 01/17/2020  
D-10                          TIME: 03:31 PM  
S/N: #DC2K755917        Software version: 4.30-2  
Sample ID:                    10514343  
Injection date                01/17/2020 02:35 PM  
Injection #: 13                Method: HbA1c  
Rack #: ---                    Rack position: 5

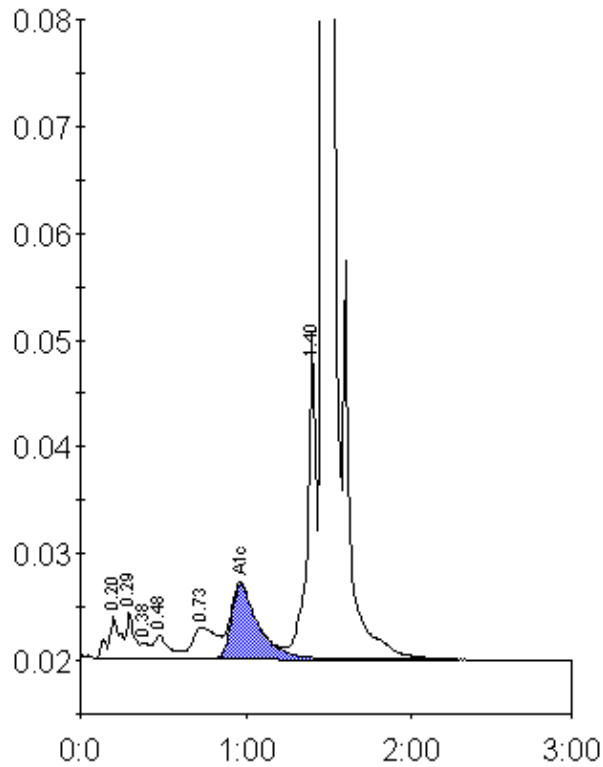

Peak table - ID: 10514343

Peak	R.time	Height	Area	Area %
A1a	0.20	3863	19230	1.1
A1b	0.29	4344	13547	0.8
Unknown	0.38	1442	4715	0.3
F	0.48	2074	14144	0.8
LA1c/CHb-1	0.73	2900	29423	1.6
A1c	0.97	6941	77254	6.1
P3	1.40	30096	110195	6.2
A0	1.47	487051	1515859	85.0
Total Area:		1784366		

Concentration:	%
A1c	6.1